

Auto Generate PO Routine Improvement

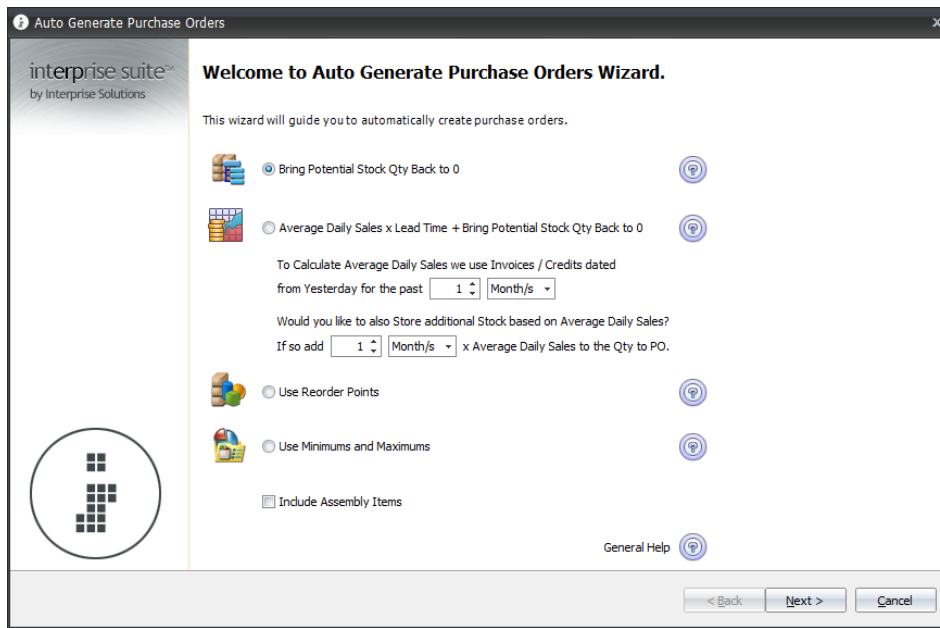

The normal criteria is the same but with the following changes:

If the item in item setup is ticked as Drop Ship or Special Order by default then we now exclude them from the output. i.e. we don't want to be ordering them here. You would drop ship from the sales order or in bulk routine etc.

If Reorder or Min Max is chosen we also include items that have a -ve potential stock if they don't have a Reorder or Min level set.

Create	Item Name	Supplier Name	UoM	Description	Lead Time	Days To Stock	Date Due	Qty to Order	Supplier Cost	Base Cost	Ext Cost	In Stock	On SO	On PO	Potential	Last 30	Last 60	Last 90	Last 180	Last 365	
	Warehouse: LON																				
	Tires		EACH	Tires	0	30	20/04/2026	2.00	£ 7.00	£ 7.00	£ 14.00	4.00	6.00	0.00	-2.00	0.00	0.00	0.00	0.00	0.00	0.00
	Warehouse: MAN																				
	Danger T Shirt Blue-L	The Ink Shop	EACH	Danger T Shirt Colour-Blue-Size-Large	0	30	20/04/2026	13.00	£ 5.00	£ 5.00	£ 65.00	1.00	40.00	26.00	-13.00	0.00	0.00	0.00	0.00	0.00	0.00
	Danger T Shirt Red-M	The Ink Shop	EACH	Danger T Shirt Colour-Red-Size-Medium	0	30	20/04/2026	7.00	£ 5.00	£ 5.00	£ 35.00	11.00	44.00	26.00	-7.00	0.00	0.00	0.00	0.00	0.00	0.00
	Danger T Shirt Red-S	The Ink Shop	EACH	Danger T Shirt Colour-Red-Size-Small	0	30	20/04/2026	3.00	£ 5.00	£ 5.00	£ 15.00	1.00	7.00	5.00	-1.00	0.00	0.00	0.00	0.00	0.00	0.00
	Danger T Shirt White-S	The Ink Shop	EACH	Danger T Shirt Colour-White-Size-Small	0	30	20/04/2026	3.00	£ 5.00	£ 5.00	£ 15.00	0.00	1.00	0.00	-1.00	0.00	0.00	0.00	0.00	0.00	0.00

The Auto Generate PO Grid now has columns for current In Stock, On SO, On PO, Potential, Last 30 60 90 180 365 sales qty. This helps give some perspective to the order qty.